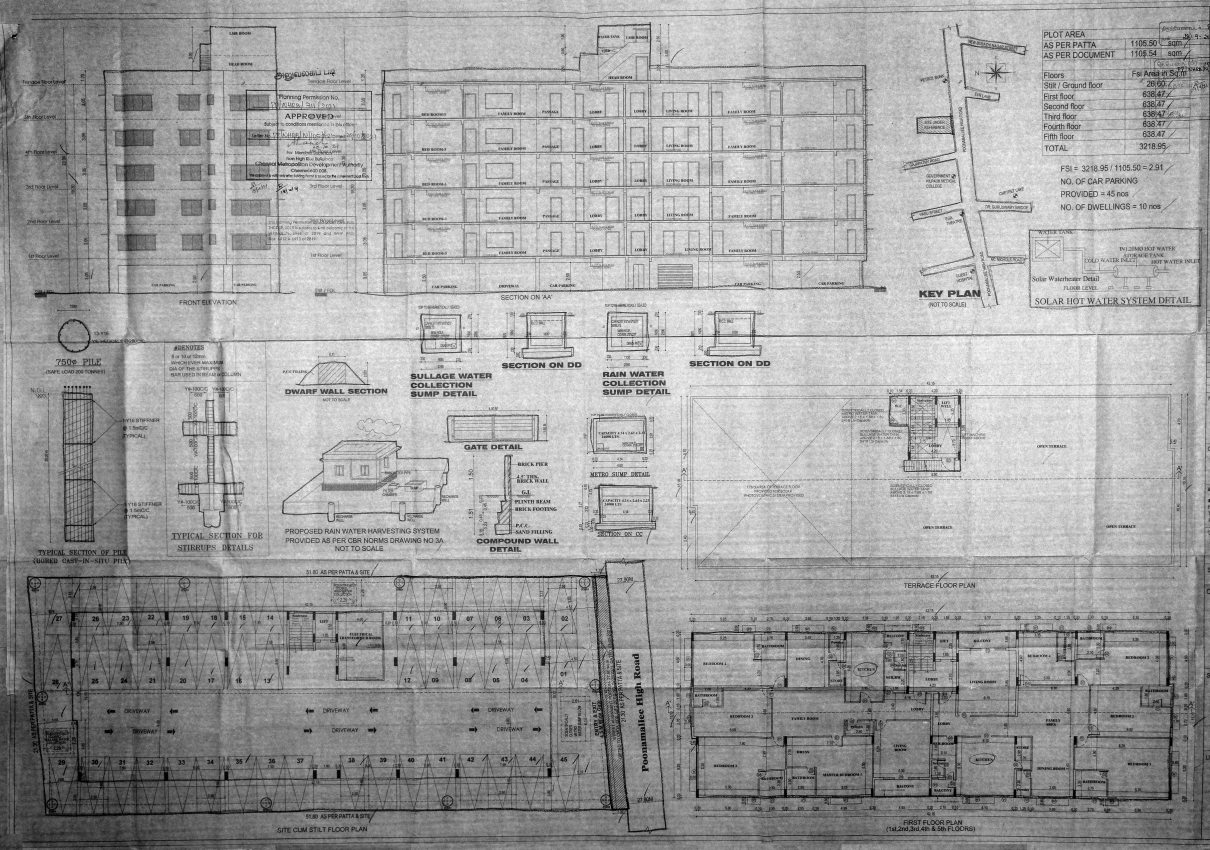

PLOT AREA		
AS PER PATTA	1105.50	sqm
AS PER DOCUMENT	1105.54	sqm

Floors	Fsi Area in Sq.m
Stilt / Ground floor	28.60
First floor	638.47
Second floor	638.47
Third floor	638.47
Fourth floor	638.47
Fifth floor	638.47
TOTAL	3218.95

FSI = 3218.95 / 1105.50 = 2.91

NO. OF CAR PARKING PROVIDED = 45 nos

NO. OF DWELLINGS = 10 nos

SHEET NO: 001

PLAN SHOWING THE PROPOSED CONSTRUCTION OF STILT + 5 FLOORS RESIDENTIAL BUILDING WITH 10 DWELLING UNITS AT OLD DOOR NO: 94 & 183, NEW DOOR NO: 855, POONAMALLEE HIGH ROAD, KILPAUK, CHENNAI - 600 010. COMPRISED IN R.S.NO: 3122 / 2 (OCC), NEW R.S.NO: 3122 / 6 (PATTA) BLOCK NO: 21 OF PURASAWALKKAM VILLAGE, PURASAWALKKAM PERAMBUR TALUK, CHENNAI DISTRICT.

GREATER CHENNAI CORPORATION ZONE: VIII, DIVISION NO: 104.

SCHEDULE OF JOINERY

TYPE	DESCRIPTION	SIZE
D1	DOOR	1.20 x 2.10
D2	DOOR	0.90 x 2.10
D3	DOOR	0.75 x 2.10
W	WINDOW	3.20 x 1.80
W1	WINDOW	1.60 x 1.80
W2	WINDOW	0.75 x 1.80
W3	WINDOW	1.60 x 1.00
V1	VENTILATOR	0.60 x 0.60

NORTH POINT

N

COLOUR INDICATION

PLOT BOUNDARY

ACCESS ROAD

ARCHITECT :

nainai & venkat Architects,

No:18, Third Seaward Road, Valmiki Nagar, Thiruvanmiyur, Chennai - 600 041.

Phone : 044-2457 2457.

DRAWING TITLE

FLOOR PLANS, ELEVATION & SECTION

SCALE

1:100

OWNER'S SIGNATURE

For AMBUR FOUNDATIONS PVT. LTD.

Director

STRUCTURAL ENGINEER

ALEX JACOB

LICENSED SURVEYOR

A. VENKATARAMANAN, B.Sc.,
LICENSED SURVEYOR & VALUER
(Govt. Approved Valuer for Income Tax Department)
(Govt. Approved Valuer for Nationalised Banks)
(Govt. Approved Valuer for Central Bank of India)
(Govt. Approved Valuer for Indian Bank)
(Govt. Approved Valuer for Central Bank of India)
(Govt. Approved Valuer for Indian Bank)